

# 13. Antonyms

## LANGUAGE AND LITERATURE

Antonyms are words which are opposite to each other in meaning. They can be formed by using some technique. Some are given below:

1. By adding pre-fix 'dis'  
e.g. dis – disarm, like – dislike
2. By adding pre-fix 'un'  
e.g. fortunate – unfortunate, fold – unfold
3. By adding pre-fix 'in'  
e.g. frequent – infrequent, valid – invalid

But there are some other words where you cannot use this technique.

e.g. debtor – creditor, domestic – wild

### Activity Time :

The following are some of the words. Find out antonyms.

- |              |               |
|--------------|---------------|
| 1. Beautiful | <u>Dirty</u>  |
| 2. Sweet     | <u>Bitter</u> |
| 3. Soft      | <u>Hard</u>   |
| 4. Top       | <u>Bottom</u> |
| 5. Tall      | <u>Short</u>  |
| 6. Happy     | <u>Sad</u>    |

### CLUE BOX

Short,  
Bottom,  
Dirty,  
Sad,  
Bitter,  
Hard

According to the International Astronomical Union current definitions, there are eight planets and five dwarf planets in the Solar System. All the planets move around the sun. We live on the planet earth.



### Activity Time :

1. Solar system has nine planets.
2. The biggest planet is Jupiter.
3. The planet closest to sun is Mercury.
4. The sun is a ball of fire.
5. The shape of the earth is round.
6. The sun gives us light and heat.
7. The earth consists of soild and water.
8. The earth goes around the sun.
9. The planet saturn has rings around it. |||||.
10. The earth spins from East to West.



## 15. The Earth We Live

### OUR SURROUNDINGS

The earth is a planet. It is made of land and water where we live in. Most part of the earth is covered by water. It has many features like Islands, rivers, seas, deserts, forests, mountains, etc.

#### Activity Time :

See the pictures given below. Recognize and write the name of these physical features of earth.



1. Mountain

A very high position of hard land



2. Forest

A wide area of land covered with plants and trees



3. Desert

A large area of dry and sandy land



4. Sea

A very big area of deep salt water



5. River

A large stream of water flowing over land to the sea

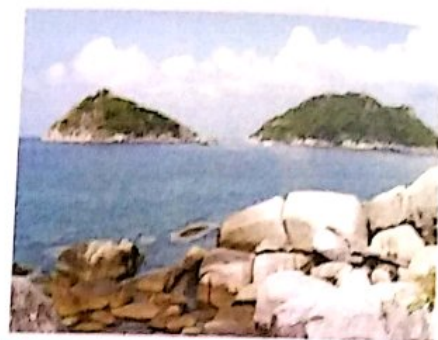

6. Island

A small area of land surrounded by water

**GLUE BOX**

Desert, River, Island, Mountain, Forest, Sea



## 16. Famous Hill Stations

## OUR MOTHERLAND

There are many beautiful hill stations in India. People visit these places during vacation. These visits give them great pleasure and refreshment.

### Activity Time :

Match the following hill stations with the state in which they are located. One has been done for you.

#### Hill Station

1. Shillong
2. Nainital
3. Gulmurg
4. Ooty
5. Munnar
6. Mount Abu
7. Darjeeling
8. Shimla
9. Mercara
10. Mussoorie

#### State

- a. Tamil Nadu (4)
- b. Kerala (5)
- c. Rajasthan (6)
- d. Uttarakhand (2)
- e. Meghalaya (1)
- f. Uttarakhand (10)
- g. Jammu and Kashmir (3)
- h. Himachal Pradesh (8)
- i. West Bengal (7)
- j. Karnataka (9)

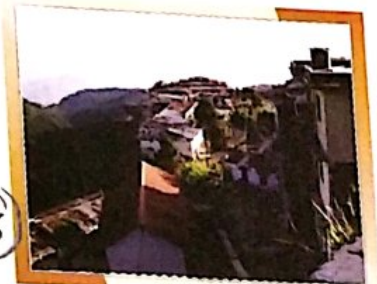
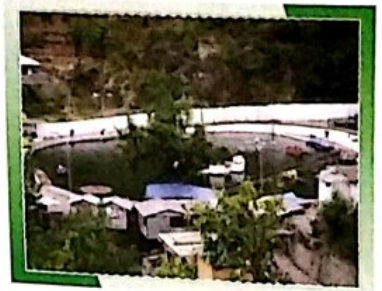



## 17. World Personalities

## WORLD AROUND US

Many people in different walks of life have become very famous by their effort and dedicated service. They struggled very hard to make the life of other people peaceful and secure.

### Activity Time :

Here are the pictures of some famous people from around the world. Recognize and write their names.



Abraham  
1. Lincoln

Former  
President of USA



2. Dalai Lama

Tibet's Political  
Leader



Queen  
3. Elizabeth

Queen Elizabeth of  
United Kingdom



4. Mother Teresa

Mother of the Poor



5. Nelson Mandela

Former President of  
South Africa



6. Charlie Chaplin

Famous Film Actor  
and Director